

ELEVATION

SECTION ON A-B.

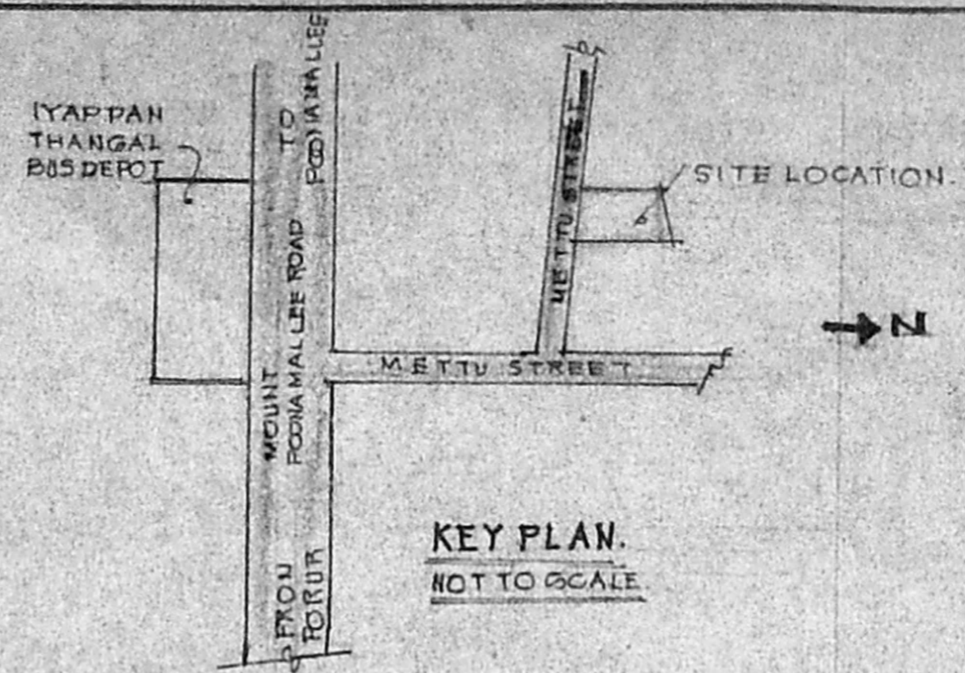

KEY PLAN.  
NOT TO SCALE.

- SPECIFICATIONS:-**
- PCC IN CG 1:4:8
  - RCC IN MIX 1:2:4
  - BRICK WORK IN CM 1:5 (9" THK)
  - BRICK WORK IN CM 1:4 (1 1/2" THK)
  - PLASTERING THE CEILING IN CM 1:3
  - PLASTERING THE WALLS IN CM 1:4
  - FLOORING WITH HYDRAULIC PRESSED MOSAIC TILES
  - WEATHERING COURSE IN BRICK LIME CONCRETE WITH A COURSE OF FLAT TILES

**SCHEDULE OF JOINERYS:**

- MD: 3'-6" x 7'-0" T.W. HAND DOOR
- D: 3'-0" x 7'-0" T.W. DOOR
- DI: 2'-6" x 7'-0" T.W. DOOR
- W: 2'-0" x 4'-6" T.W. GLAZED WINDOW
- KW: 4'-0" x 3'-0" T.W. KITCHEN WINDOW
- Y: 3'-0" x 2'-0" T.W. VENTILATOR

**AREA STATEMENT:**  
 PLOT EXTENT 1500 SQFT (141.35m<sup>2</sup>)  
 PLINTH AREA 433.125" (40.23m<sup>2</sup>)  
 PLOT COVERAGE 39.69 FSI 0.397

**REFERENCE:**

PROPOSED: \_\_\_\_\_  
 ROAD: \_\_\_\_\_  
 BOUNDARY: \_\_\_\_\_

**PROPOSED CONSTRUCTION OF RESIDENTIAL BUILDING AT NO: 2/173 METTU STREET, IYAPPAN THANGAL, CHENNAI: GRIPERUMBUDUR TALUK, KANCHEEPURAM DIST.**

**NO: 59 PATTA NO: 59/13 (PART)**

**FOR MRS R. KARPAGAM.**

SCALE: 1" = 8'-0" (1:100) DATE: 01.04.1999

DRAWN BY: J VIJAYKRISHNA. DRG. NO: JV/4/99.

SIG. OF OWNER: *R. Karpagam*

SIG. OF LICENCED SURVEYOR:

*Shanmugam*  
**P. THANABADAN, D.C.E.,**  
 LICENCED SURVEYOR  
 CLASS II - No: 100  
 Corporation of Chennai,  
 52, V.S. MUDALI STREET,  
 SHELLEN, CHENNAI 600 015

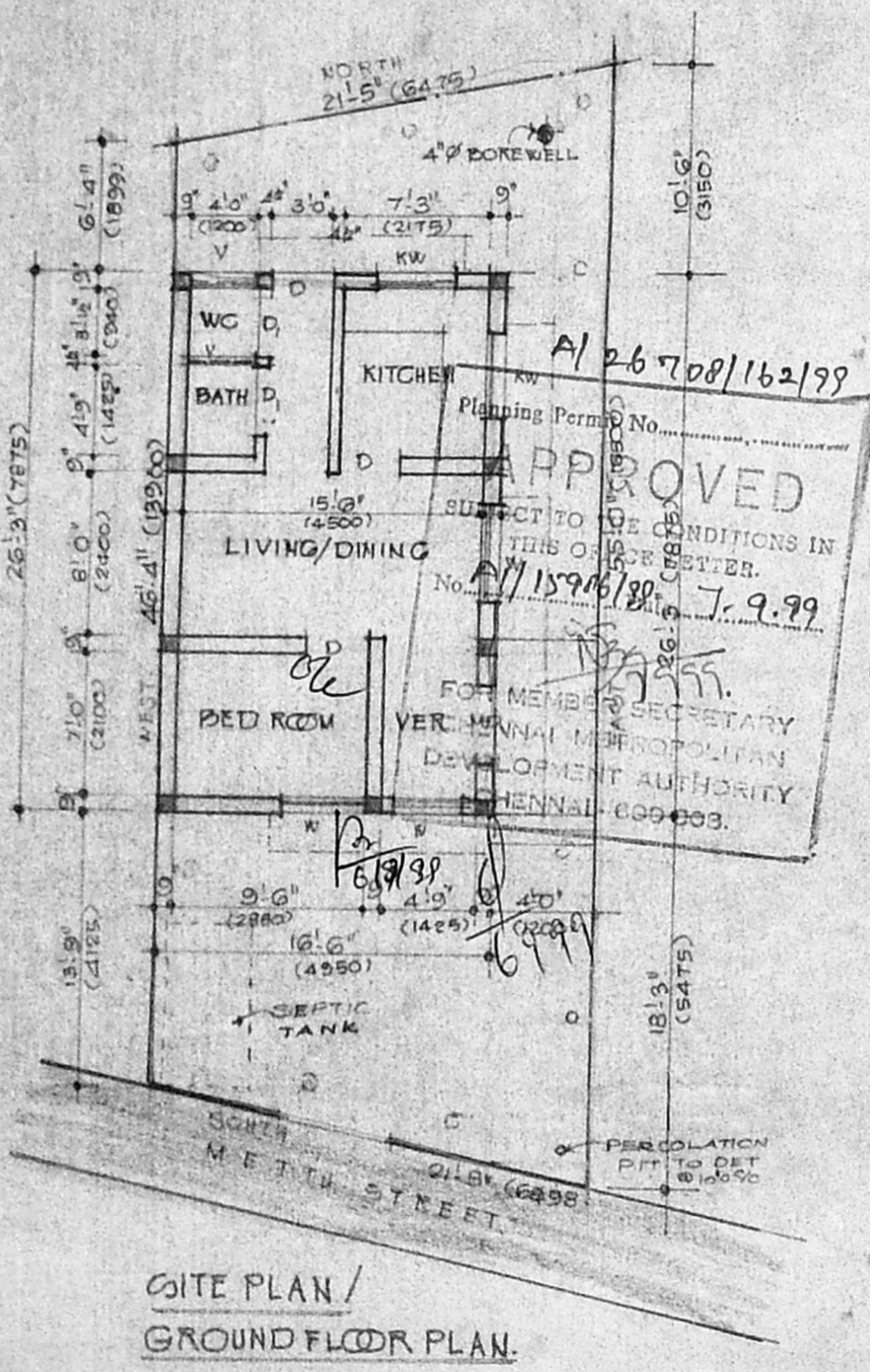

SITE PLAN /  
GROUND FLOOR PLAN.

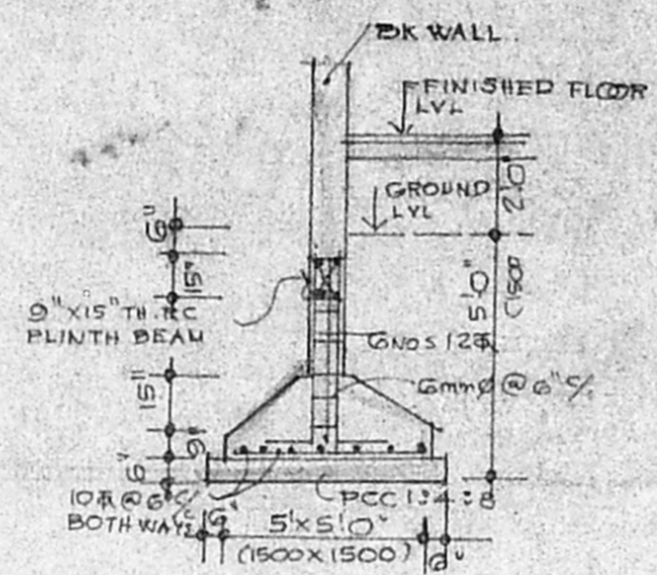

FOUNDATION DETAIL (B)

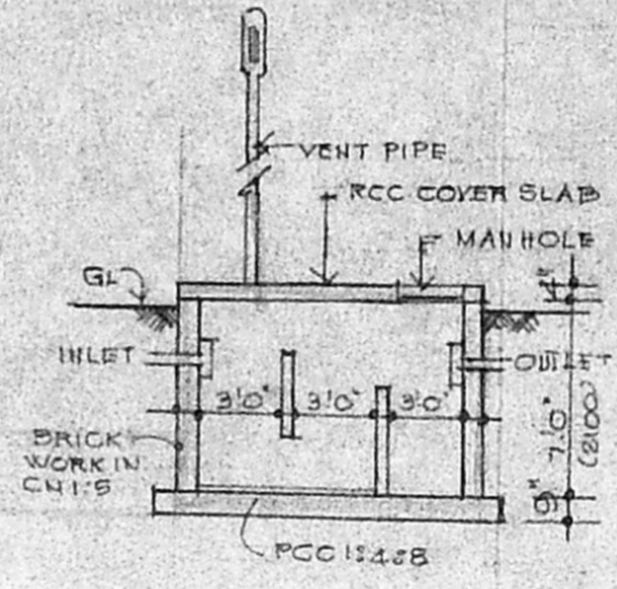

C.S. OF SEPTIC TANK.  
(CLEAR SIZE: 3'-0" X 4'-0" X 7'-0" HT.)

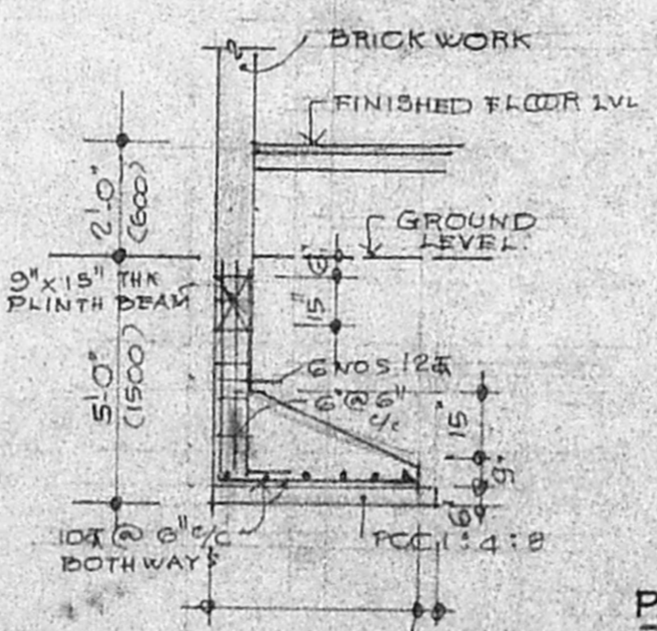

FOUNDATION DETAIL (A)

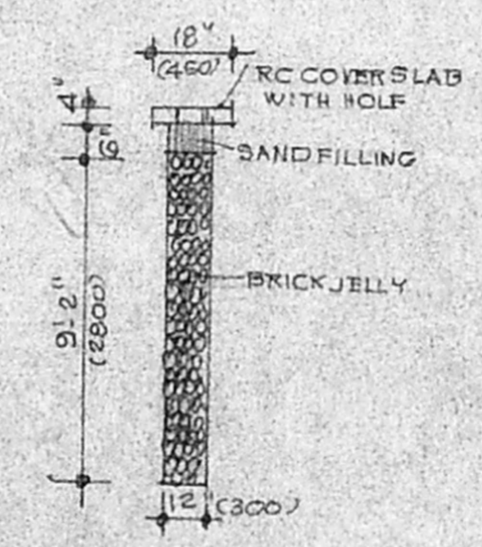

PERCOLATION PIT.  
@ 10'-0" C/C.